

PLAT OF SURVEY  
LOT 102  
BAYWOOD HEIGHTS ADD 2

WORK ORDERED BY:  
STEVE WITT  
330 W. GENEVA STREET  
WILLIAMS BAY, WI. 53191

FARRIS, HANSEN & ASSOCIATES, INC.  
Engineering, Architecture, Surveying  
7 Ridgway Court P.O. Box 437  
ELKHORN, WISCONSIN 53121  
Office: (414) 723-2098  
Fax: (414) 723-5886

REVISIONS

PROJECT NO.  
3228.102  
DATE:  
08-05-02  
SHEET NO.  
1 OF 1

# PLAT OF SURVEY

LOT 102

BAYWOOD HEIGHTS SUBDIVISION ADDITION NO. 2

LOCATED IN THE VILLAGE OF WILLIAMS BAY  
WALWORTH COUNTY, WISCONSIN

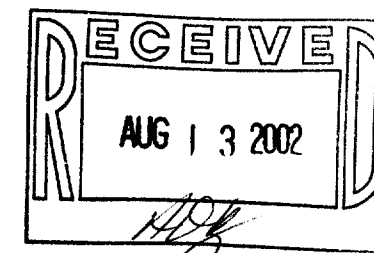
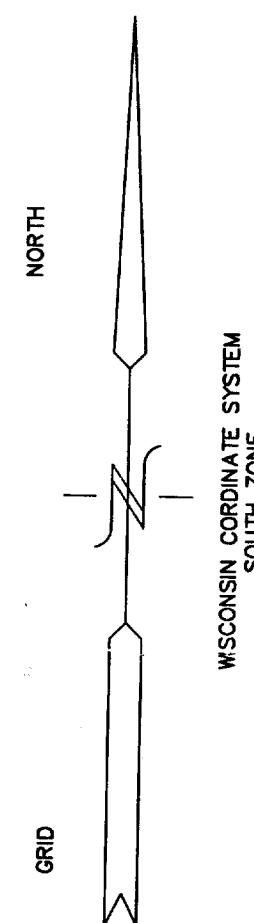
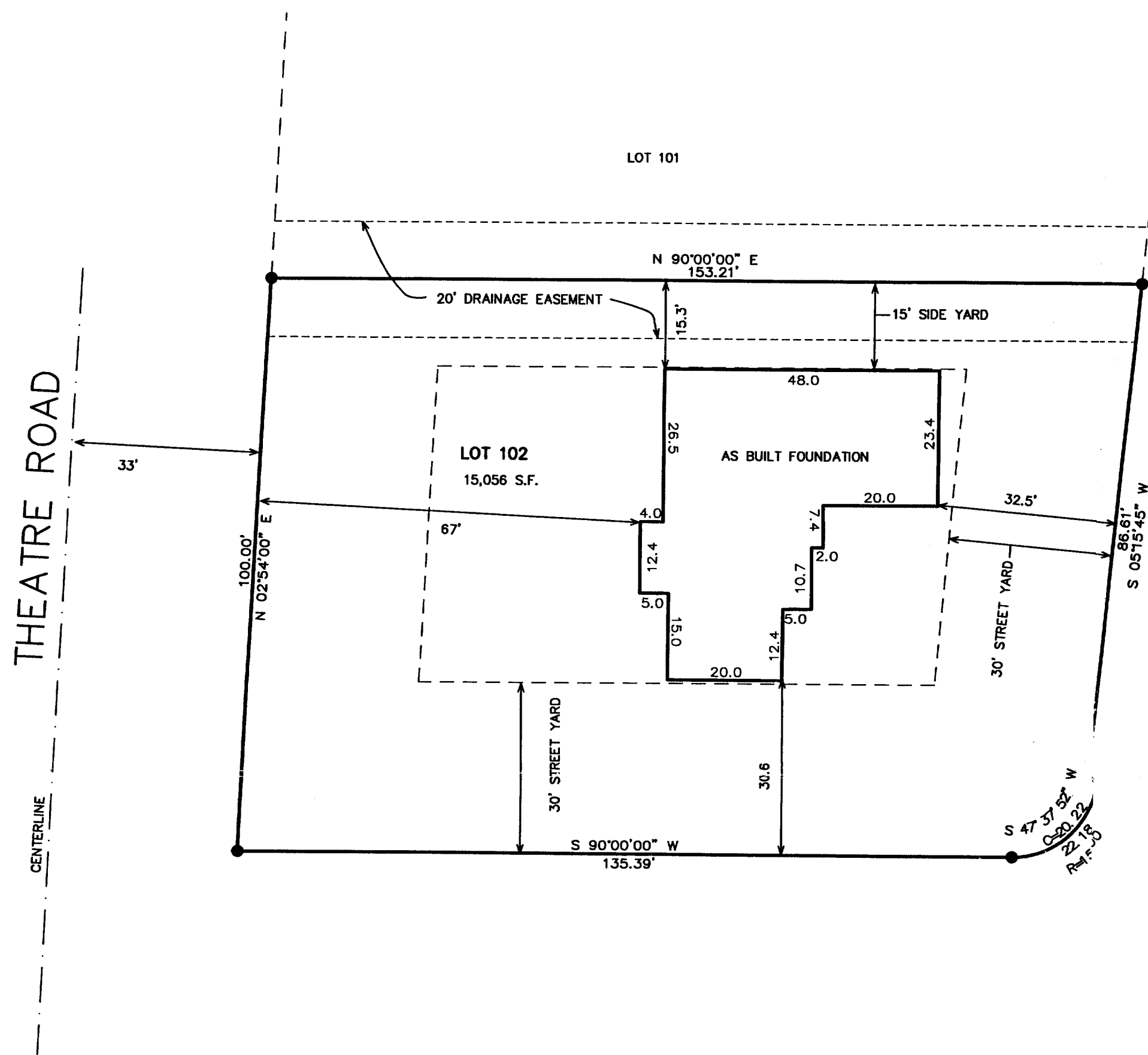

SUNSET BOULEVARD

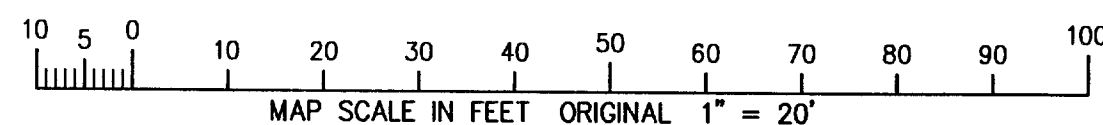

NOTE: COPIES OF THIS MAP TO WHICH THE FOLLOWING CERTIFICATE WILL APPLY SHOW SURVEYOR'S ORIGINAL SEAL AND SIGNATURE IN RED INK. COPIES BY ANY OTHER MEANS MAY HAVE ALTERATIONS WHICH DO NOT REPRESENT THE SURVEYOR'S WORK PRODUCT.

I HEREBY CERTIFY THAT THE ABOVE DESCRIBED PROPERTY HAS BEEN SURVEYED UNDER MY DIRECTION AND THAT THE ABOVE MAP IS A TRUE REPRESENTATION THEREOF AND SHOWS THE SIZE AND LOCATION OF THE PROPERTY AND ITS EXTERIOR BOUNDARIES. THIS SURVEY IS MADE FOR THE USE OF THE PRESENT OWNERS OF THE PROPERTY, AND ALSO THOSE WHO PURCHASE, MORTGAGE, OR GUARANTEE THE TITLE THERETO WITHIN ONE YEAR FROM THE DATE HEREOF.

DATED: 08-05-2002

PETER S. GORDON R.L.S. 2101

011-1668

AUG 05 2002

UBW2-53